

BORDIGHERA

Via Privata P

Via Corca Verde

Via Coppetra

Via Bellavista

Via Cesare Augusto



Via Asili

Via Cagliari

VIA CESARE AUGUSTO

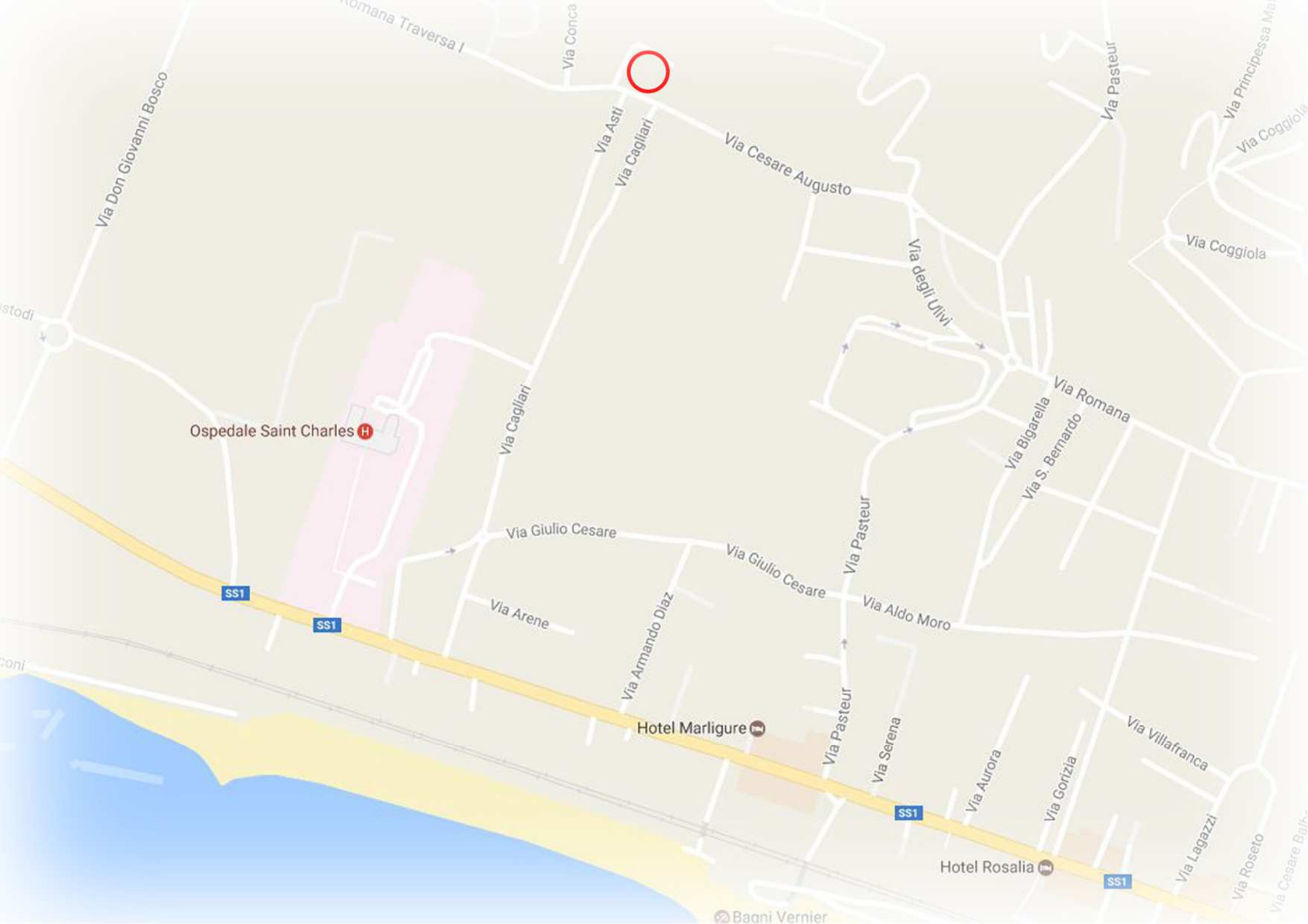

mana Traversa I

Via Conca

Via Don Giovanni Bosco

Via Asti
Via Cagliari

Via Cesare Augusto

Via Pasteur

Via Principessa Ma
Via Coggiola

Via Coggiola

stodi

Ospedale Saint Charles 

Via Cagliari

Via degli Ulivi

Via Bigarella
Via S. Bernardo
Via Romana

Via Giulio Cesare

Via Giulio Cesare

Via Pasteur

Via Aldo Moro

SS1

SS1

Via Arene

Via Armando Diaz

Hotel Marligure 

Via Pasteur

Via Serena

Via Aurora

Via Gorizia

Via Villafranca

SS1

Hotel Rosalia 

SS1

Via Lagazzi

Via Roseto

Via Cesare Balz

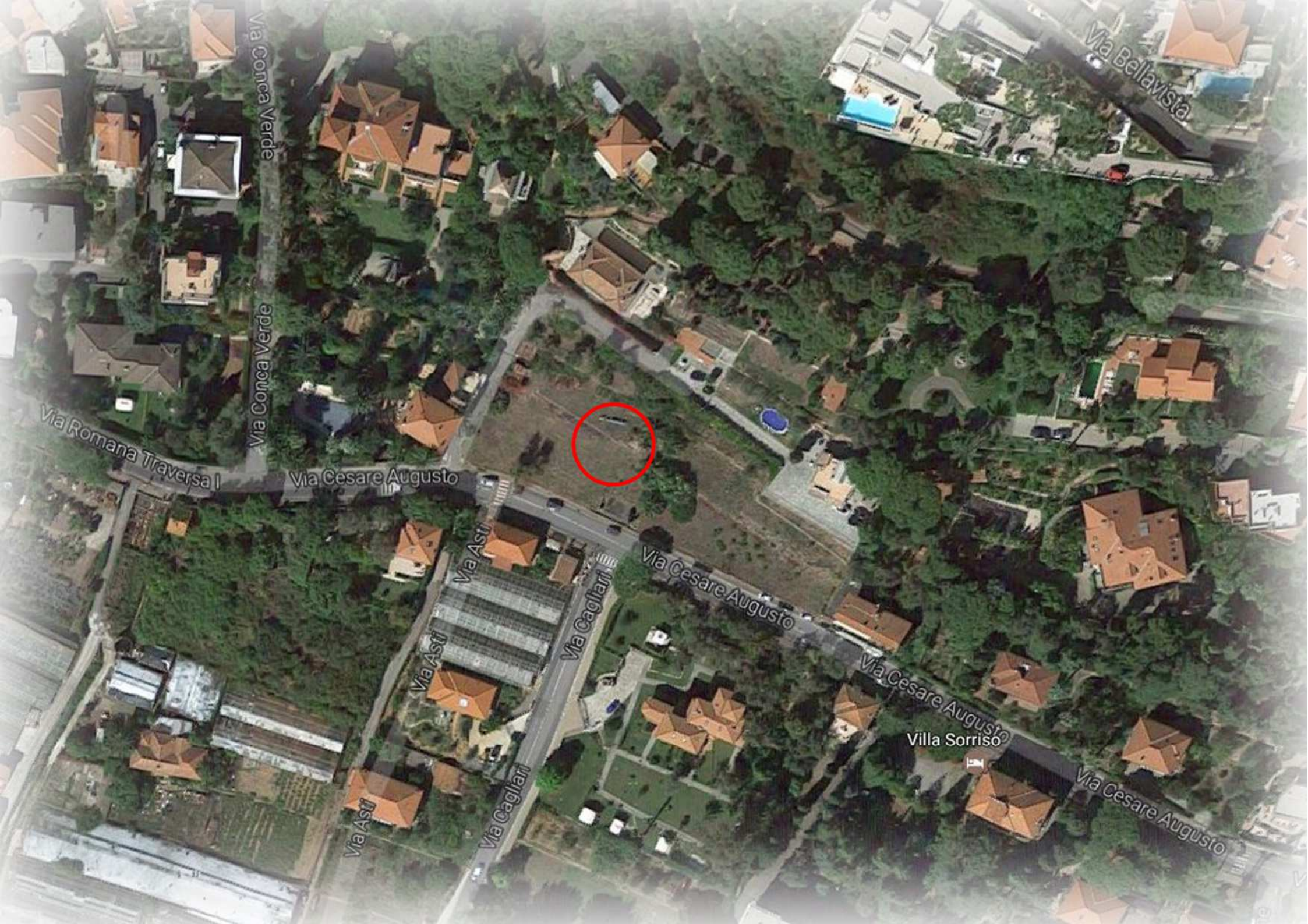

Via Conca Verde

Via Bellavista

Via Romana Traversa I

Via Cesare Augusto

Via Asti

Via Cagliari

Via Cesare Augusto

Via Cesare Augusto
Villa Sorriso

Via Cesare Augusto

Via Asti

Via Cagliari







PLANIMETRIA PROPRIETA'

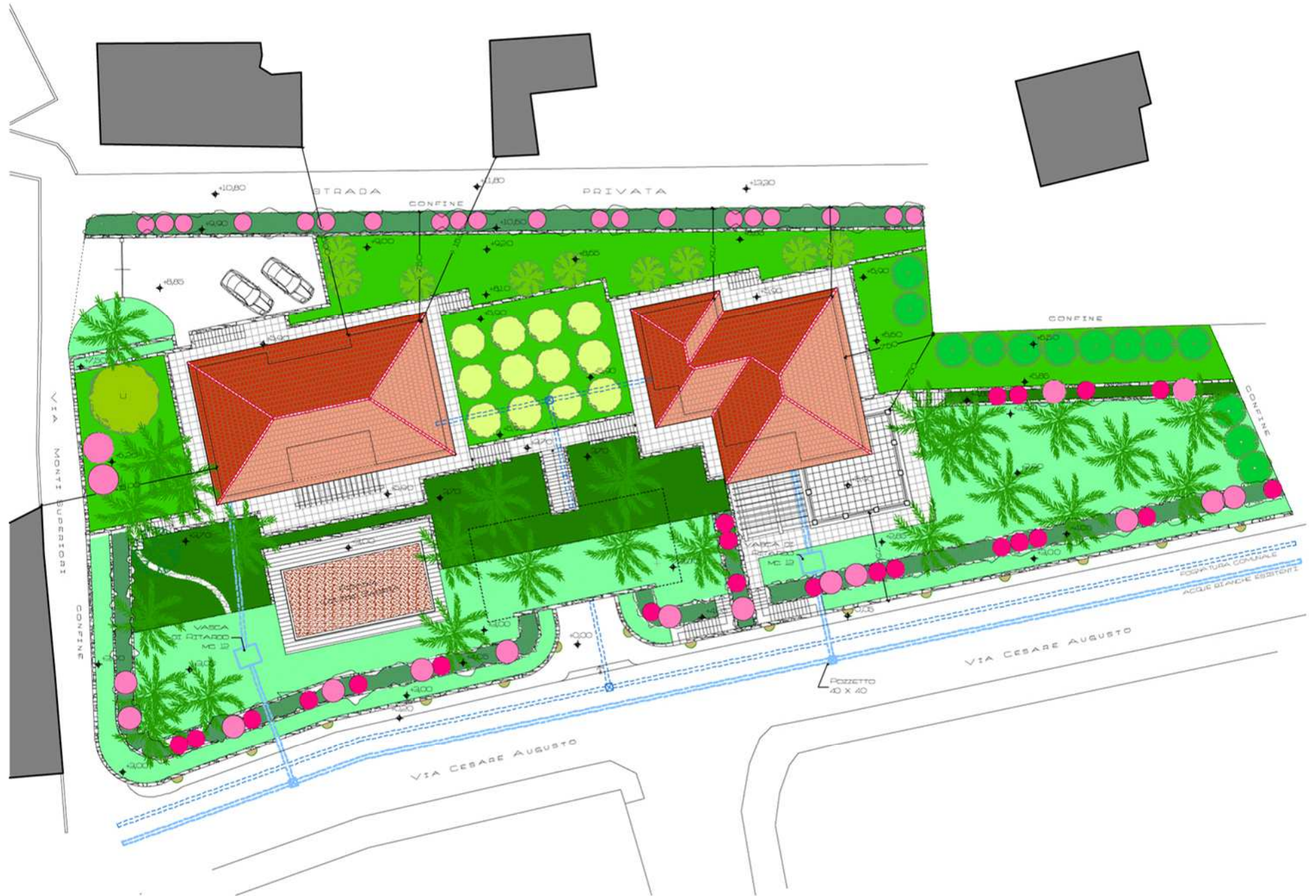

VILLA A - PIANO TERRA

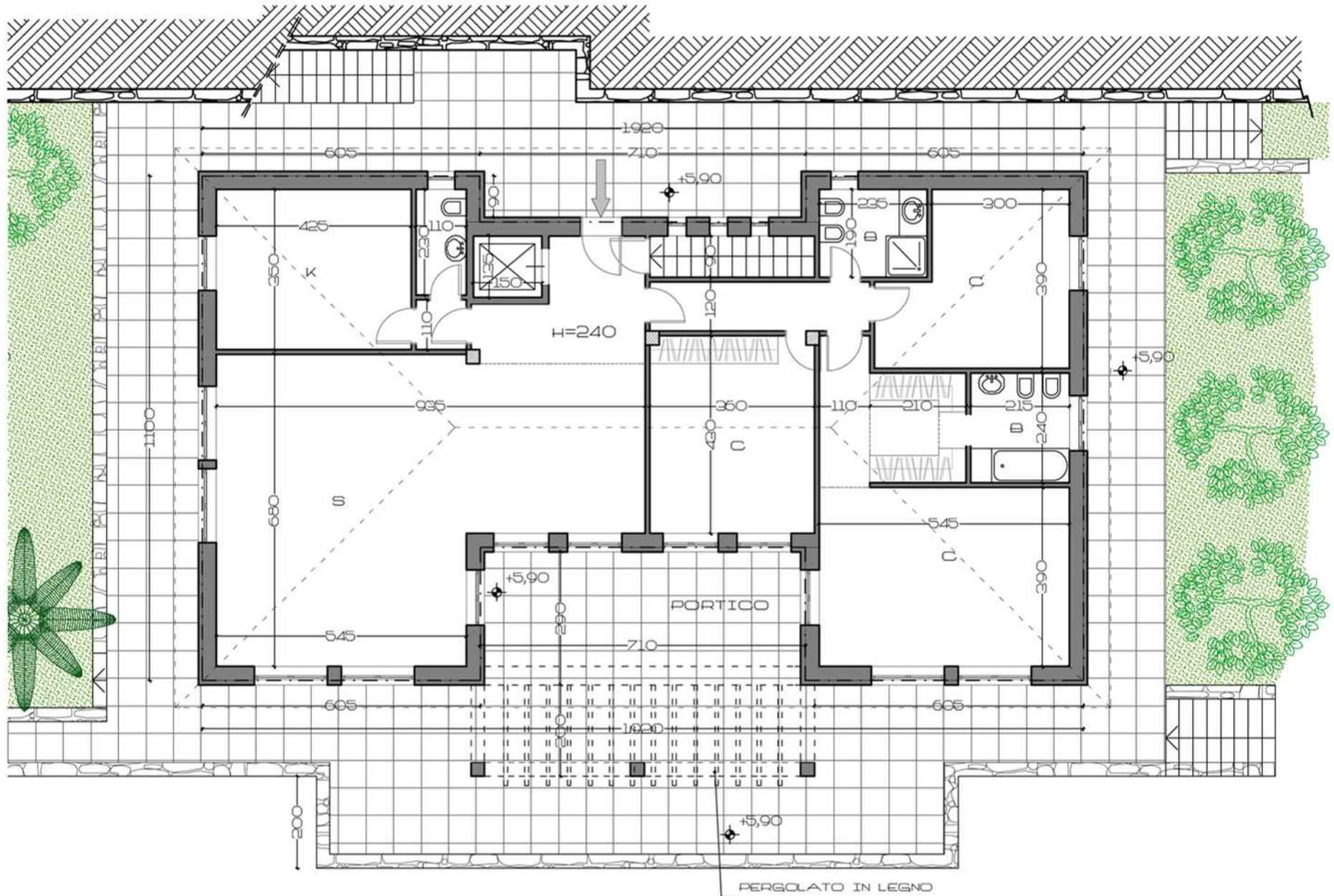

VILLA A - PIANO INTERRATO

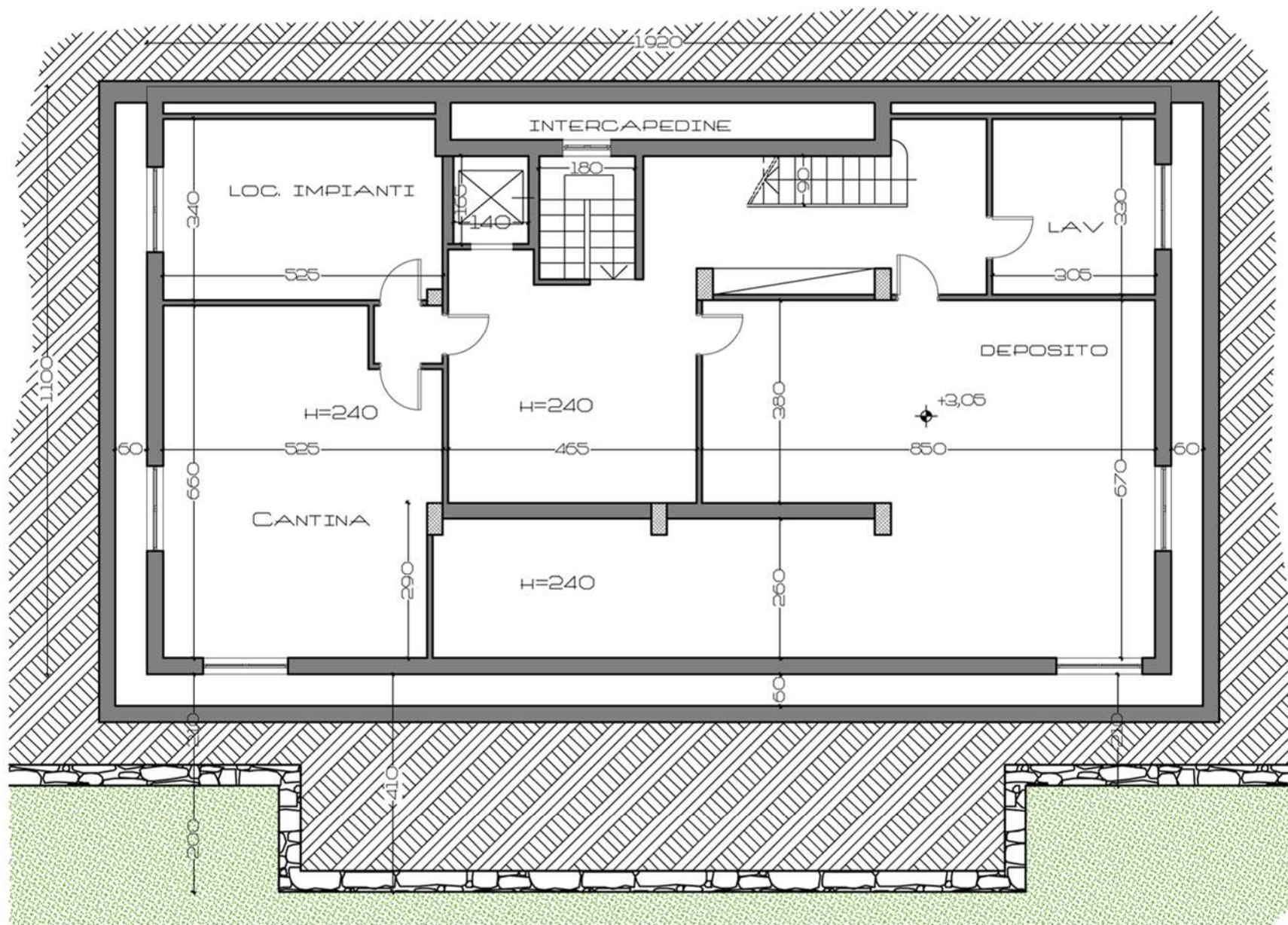

VILLA B - PIANO INTERRATO/TERRA

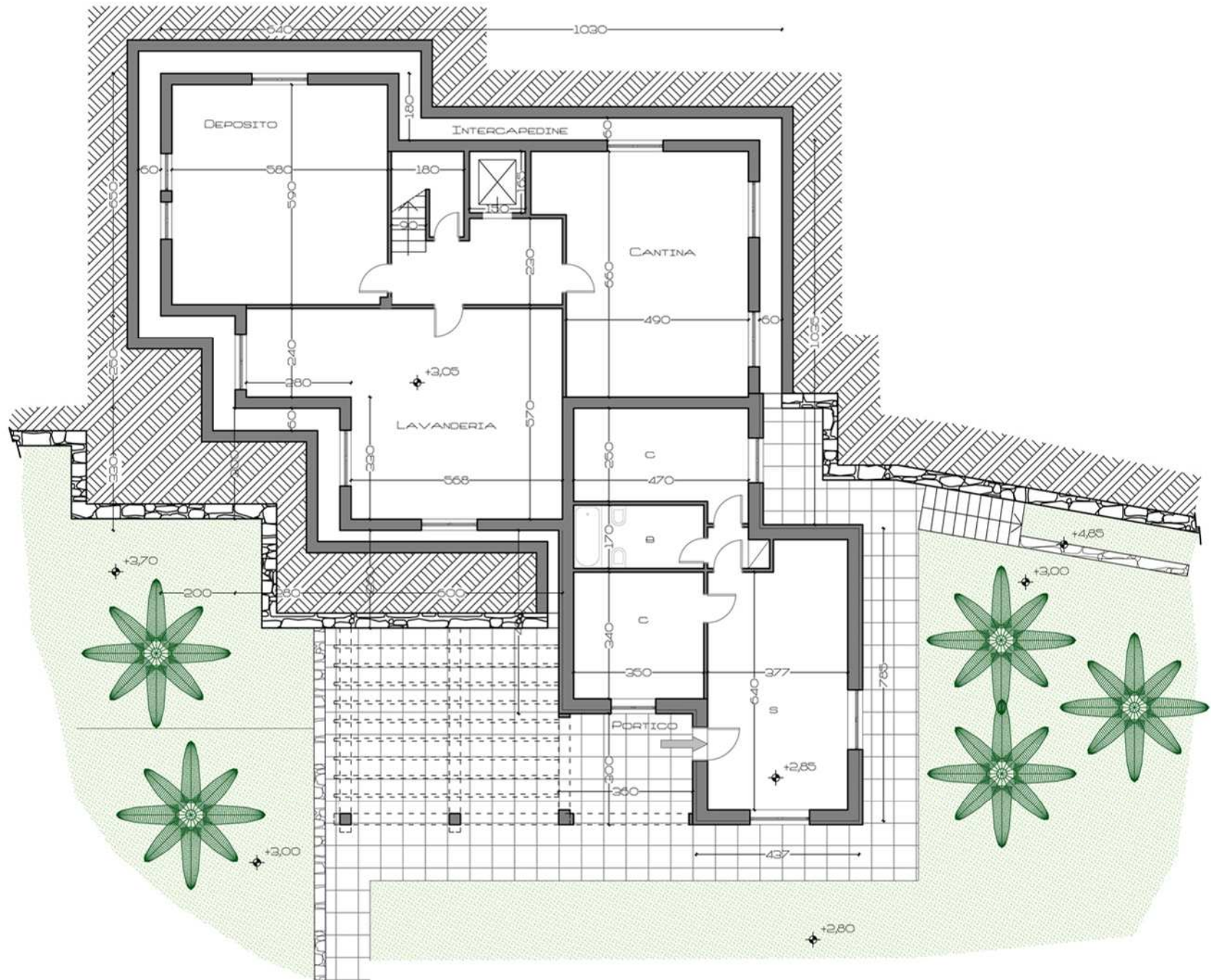

PIANO GARAGE

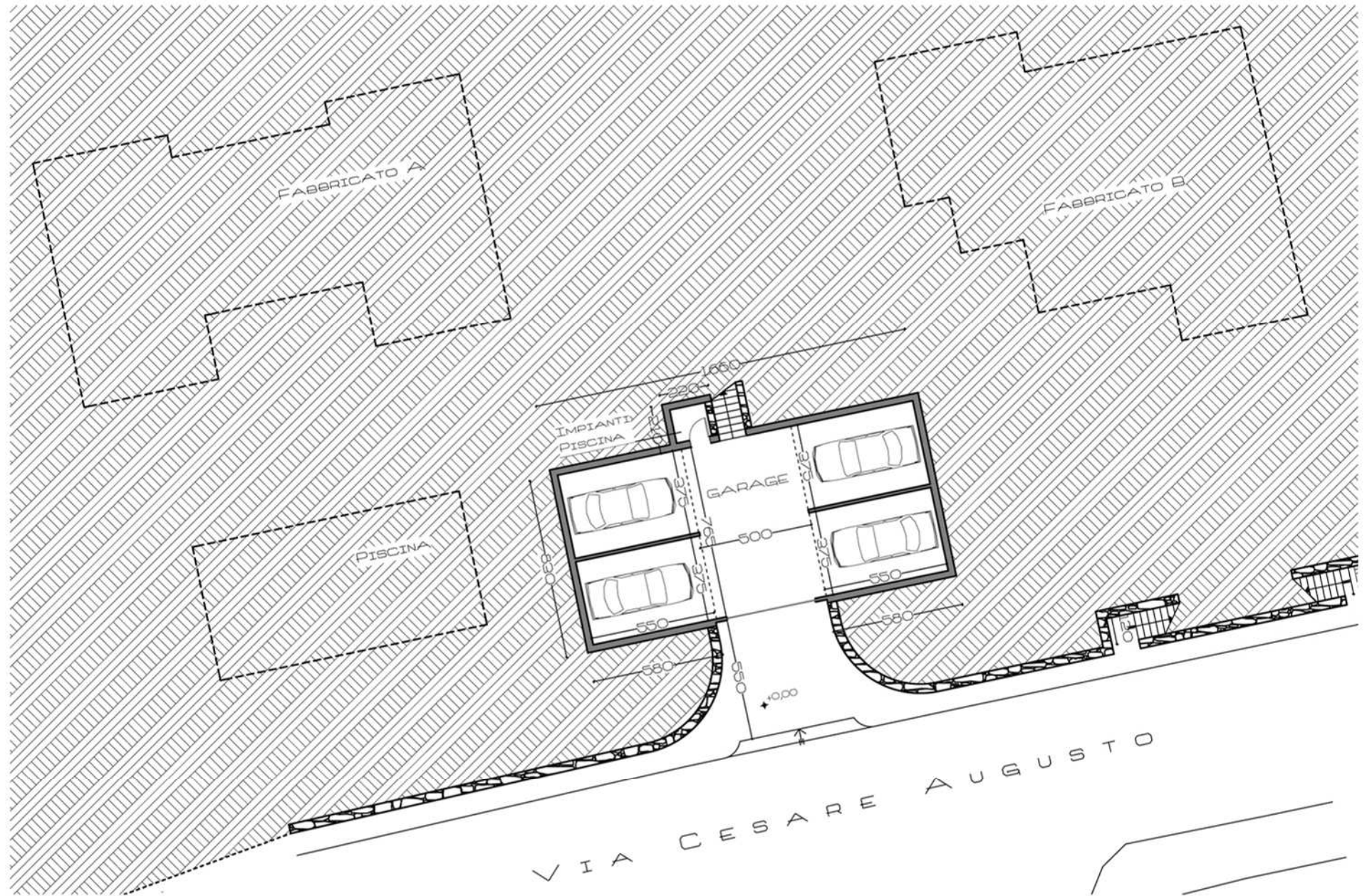

BORDIGHERA (IM)
VIA CESARE AUGUSTO

VILLA A	- TERRENO	MQ 3284,00 (A+B)
	- ABITAZIONE	MQ 183,51
	- PORTICO	MQ 20,59
	- GARAGE	MQ 137,80 (A+B)
VILLA B	- TERRENO	MQ 3284,00 (A+B)
	- ABITAZIONE	MQ 242,00
	- PORTICO	MQ 30,80
	- GARAGE	MQ 137,80 (A+B)